

Violino I

Концерт для валторны

с симфоническим оркестром

Allegro.

Р. Глиэр

f

5.

cresc. *f*

10. *f*

15. *marc.*

20. *mp* *pp*

25. *f*

V. S

30.

35.

40.

45.

50.

55.

60.

65.

70.

75.

80.

poco rit.

85.

a tempo

div.
in 3.

90.

div.
in 3.

95.

div.
in 2.

100.

div.
in 2.

div. *Piu mosso*

105.

110.

Tempo I

mf

div.

p

165.

170

cresc.

175.

180

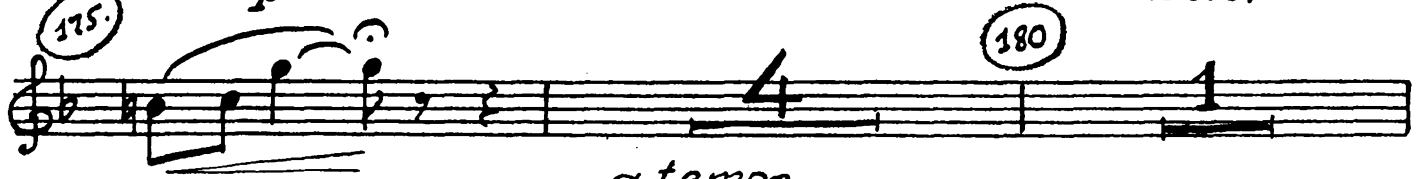

rit

a tempo

185

190

195

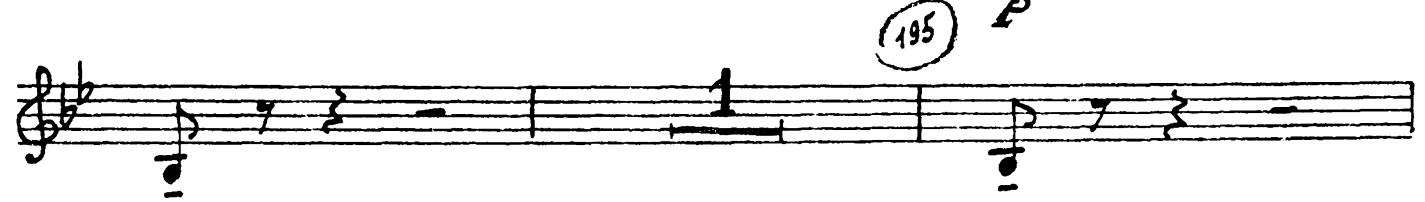

rit.

200

Tranquillo.

205

210

215

220 *p*

dolce

235

p

dolce

230

p

235

rit. molto

rit. molto

Fin mosso

240

unis.

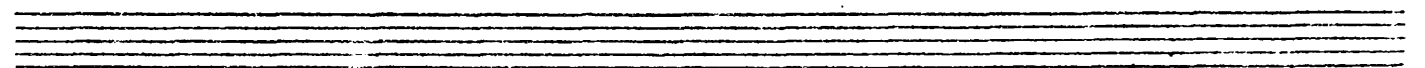
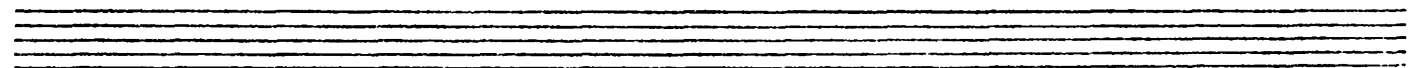
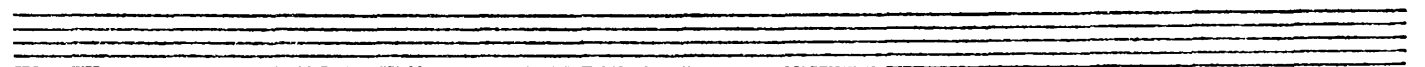
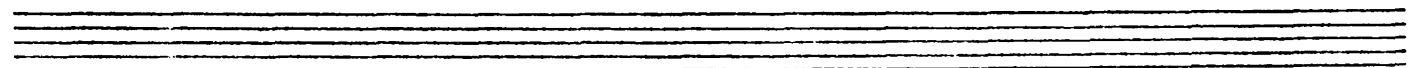
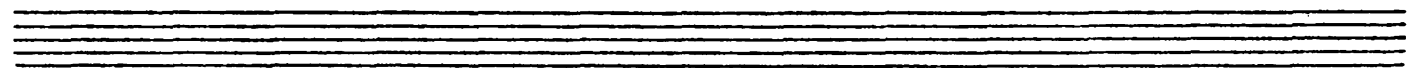

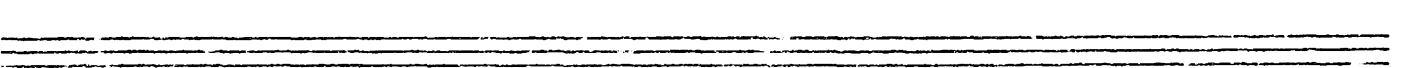
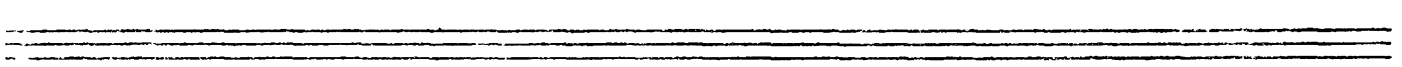
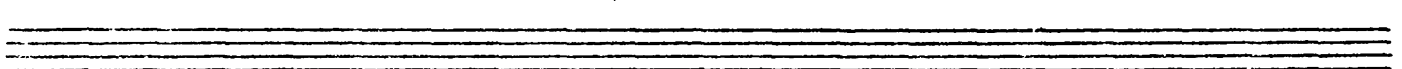
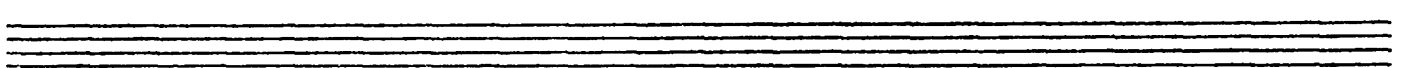
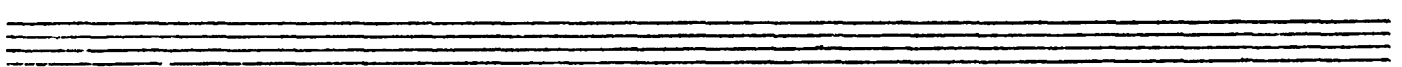
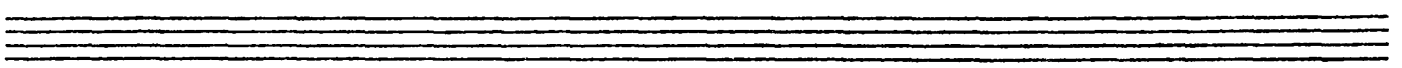
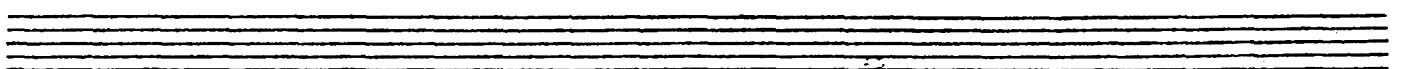
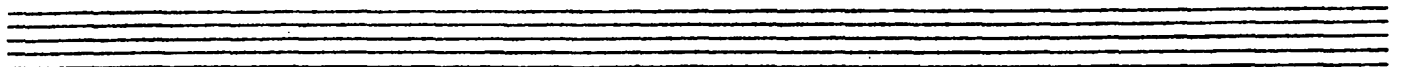
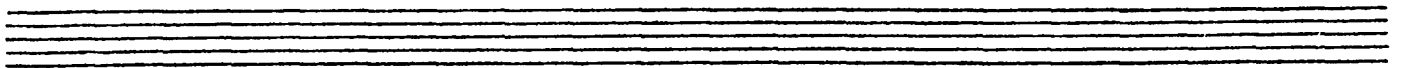
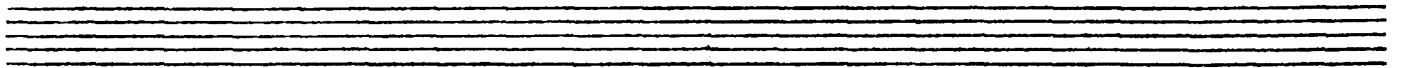
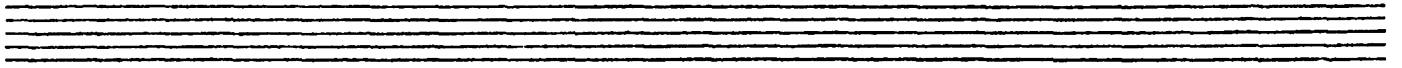

Andante

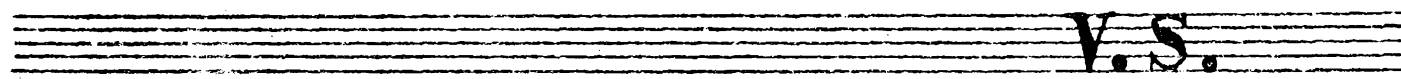

V.S.

dir.
in.
2

55

unis.

60

65

crusc.

70

75

Tempo del comincio

80

85

-//-

90

95

100

rit. *Al tempo*

105

110

div. in 2

115

div. in 2

120

div. in 2

125

unis. Tranquillo

p *dim.* *pp*

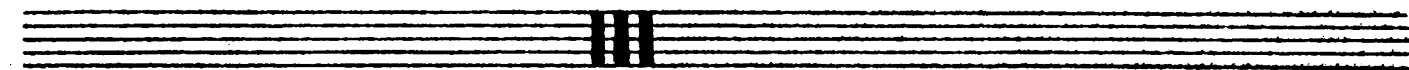

Moderato

Allegro vivace

arco

90

95

100

105

110

115

120

125

130

135

140

145

150

155

160

165

p

f

pp

Moderato

170 5 175 5 180 5

185 *Allegro vivace* 190 195 5

200 205 210 5

215 220 3 4

225 230 ff

235

240

245 p cresc.

250 pizz. arco f

255 arco

260 3 3

265

270 1 2

275 280 3

285 f

290

295

cresc. 300

305 allargando

Agitato 310 315

320

325

Virace 330 3

V. S.

