

Fagotto I

В морю конуерн
qua op-to

С. Прокофьев

Andantino

I

piano solo

8 1 4 2 10

3 2 06. I

4 4

mf cresc. ff # dim.

5 3 6

7 Allegretto pp mp

Piano solo

8

8

17 Poco meno mosso

- 3 -

Fag. I

II Черуго

Vivace

26

27

28

29

30

31

32

33

34

35

36

37

-5-

34

p

f sub.

35

mf

Solo.

f

mp

f

36

37

mp

38

39

40

mp

41

42

mp

mp

3

p

43

mp

44

45

46

47

48 (p)

49

50

51

52

53

54

6

Moderato *Umepeueyo*

9

62

63

64

65

66

67

68

69

70

P dolce, un poco scherzando

71

72

A blank musical staff.

A blank musical staff.

A blank musical staff.

A blank musical staff.

A blank musical staff.

78

- w -

79

80

pub.

crise.

mf

81

crise.

82

83

83

mf

sol. 2.

f

dim?

84

mp

IV

Op. 111a

Allegro tempestoso

Empty musical staff.

93

mf cresc.

f

94

95

96

dim.

97

more on

4 pi i

98

p

99

mf

Piano solo

100 *mp* *32* *101* *mf*

-4-P

mf

102 *mf*

103 *mp*

104 *mf* *105*

mf *106*

mf espr.

107 *mp* *Piu mosso (Allegro)* *P*

mp *tranquillo*

mp

mp *109*

110

111

112

113

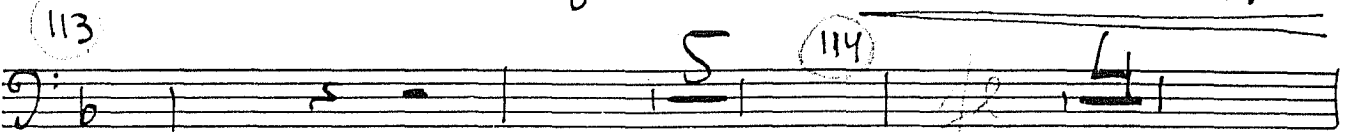

114

116

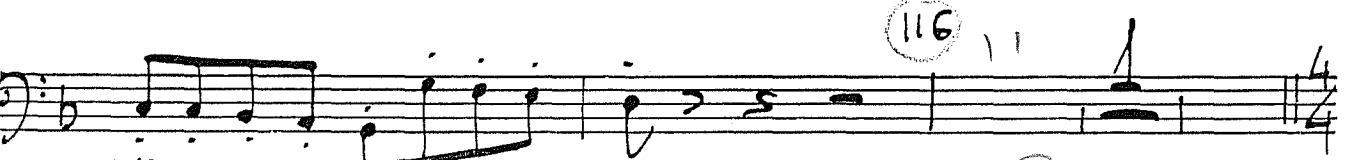

ppp *Pachissimo meno*

Solo

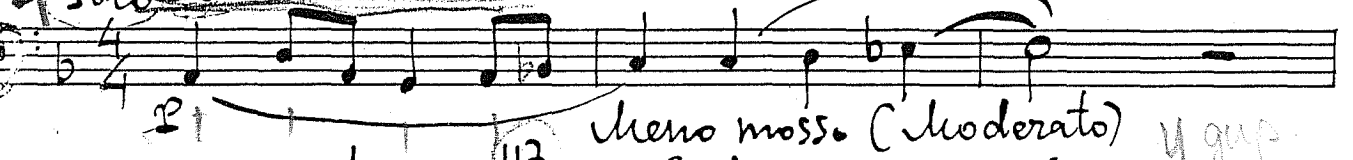

Meno mosso (Moderato)

Cadenza

3 2

piano

118

Solo

f 5 R.B.

119

120

121

122

V-m I

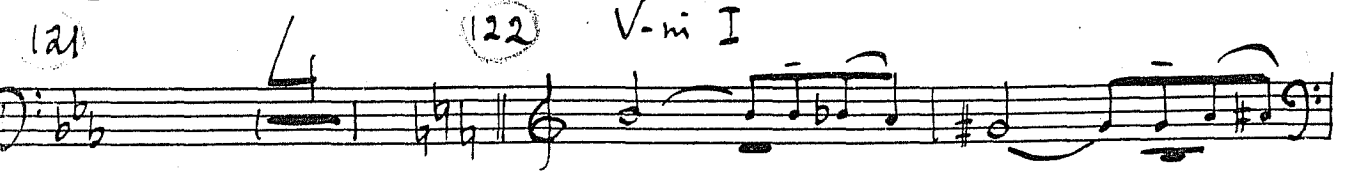

123

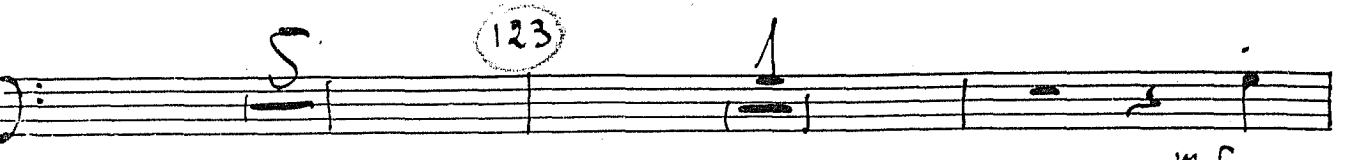

mf

124

125

f *mf* *dim.*

126

p *p*

127

mit. *lunga*

127 Allegro tempestoso

pp *f*

128

f *f*

129

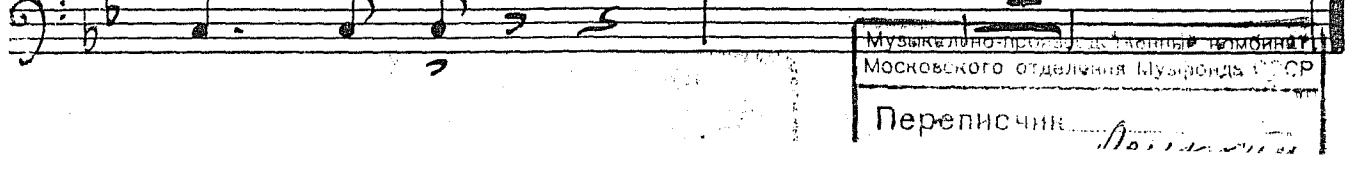
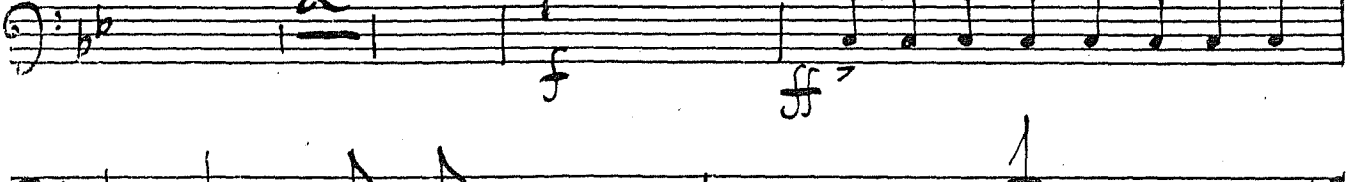
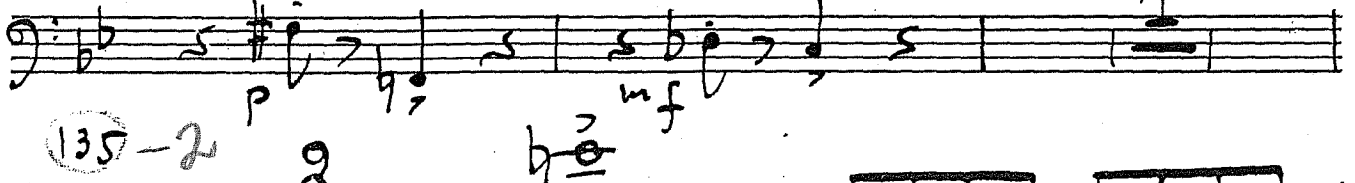
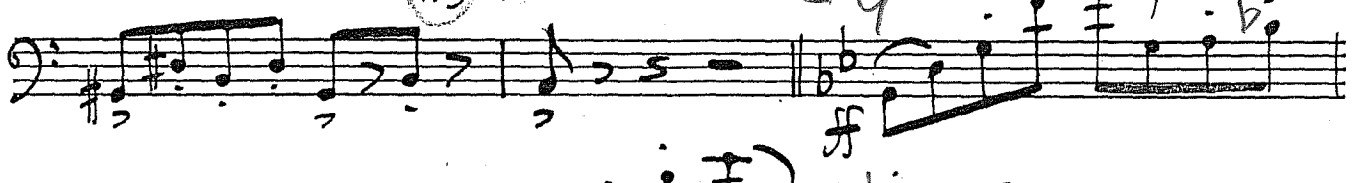
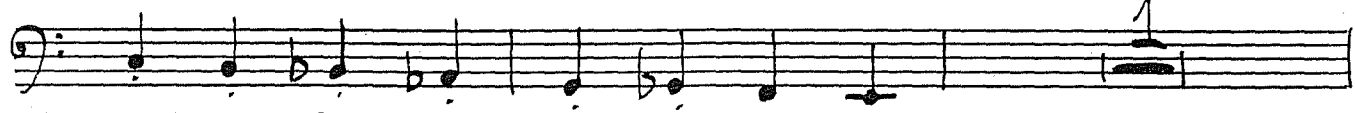
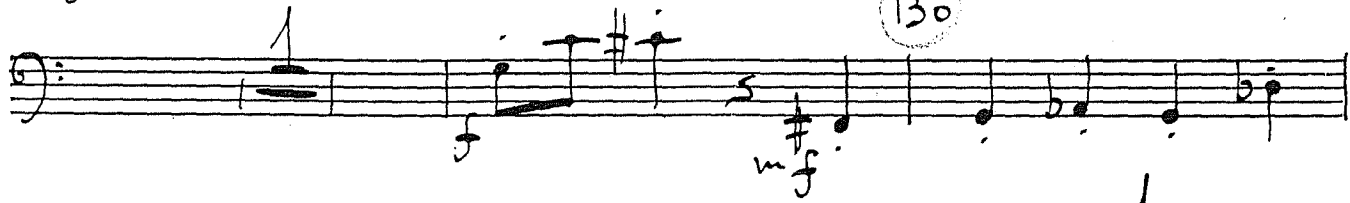
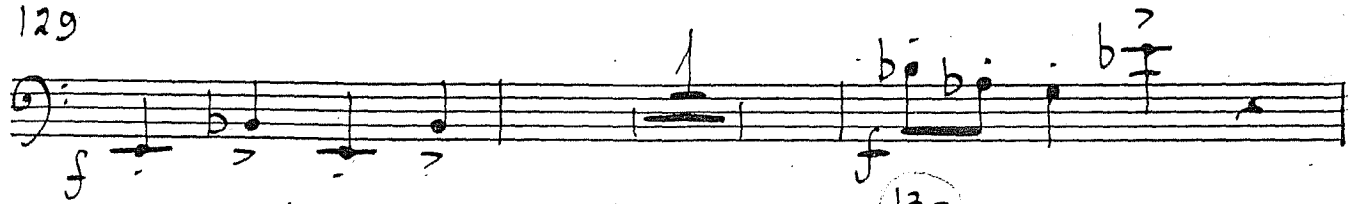

Музыкально-проспект д. Гладина И. И. (Минин)
Московского отделения Музфонда СССР
Переписчик: *А. И. ...*